

# YOUTHLINC 2021 EDUCATION COMMITTEE

**Lori Nickerson**  
**[lifesgreat64@gmail.com](mailto:lifesgreat64@gmail.com)**

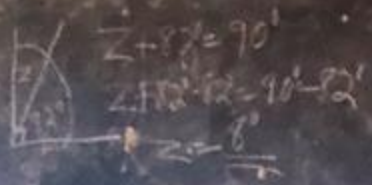

$$z + 87^\circ = 90^\circ$$

$$z + 82^\circ = 90^\circ - 82^\circ$$

$$z = \underline{\underline{3^\circ}}$$



Handwritten text in white, possibly a name or signature, located below the diagram of the rectangular object.

# EVERYONE WILL BE TEACHING A LESSON

- ❖ BE PREPARED
- ❖ DRESS APPROPRIATELY
- ❖ BE EXCITED
- ❖ HAVE FUN

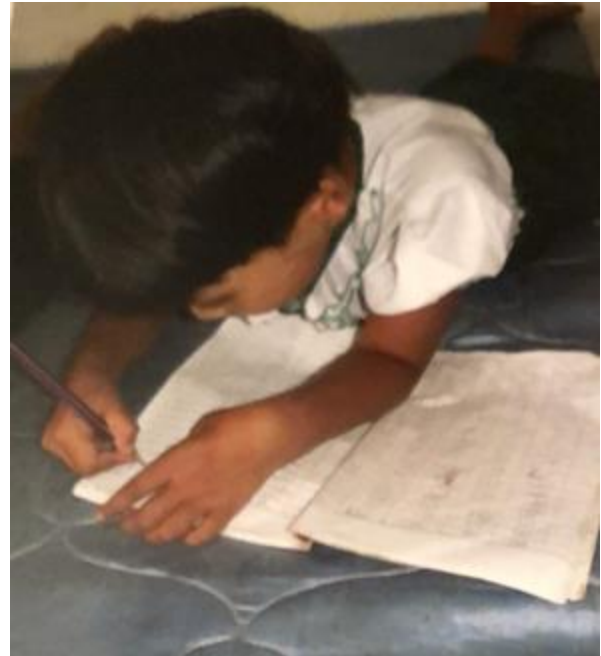

# OBJECTIVES

1. YOUTHLINC VOLUNTEERS WILL PLAN AND TEACH A MEANINGFUL AND EDUCATIONAL LESSON IN COUNTRY
2. IN-COUNTRY STUDENTS WILL PARTICIPATE IN ENGLISH OR STEM CAMP AND LEARN EDUCATIONAL AND CULTURAL LESSONS



# BRAINSTORM AND SHARE LESSON IDEAS

## ❖ SOME EXAMPLES COULD BE

- COLORS, SHAPES, ANIMALS, CAREERS, OUTDOOR ETIQUETTE, MONEY, NUMBERS, SPACE, BODY PARTS, OPPOSITES, MAPS, HYGIENE, FRACTIONS, CLOUDS, ETC.
- YOUTHLINC HAS A NEW STEM AND ENVIRONMENTAL LESSON HANDBOOK THAT YOU AND YOUR TEAM CAN PULL SOME IDEAS FROM

## ❖ LESSON TOPIC CAN BE RELATED TO COMMITTEE

## ❖ DON'T UNDERESTIMATE WHAT STUDENTS CAN DO!

IF YOU CAN, CHOOSE A TOPIC THAT EXCITES YOU!

# BE PREPARED

## ❖ MARCH

MODEL A LESSON DURING TEAM MEETING AND HAVE COMMITTEE MEMBERS CHOOSE TOPIC.

## ❖ APRIL

HAVE VOLUNTEERS TURN IN COMPLETED LESSON PLANS FOR COMMITTEE TO REVIEW AND APPROVE.  
MAKE SURE TO INCLUDE SUPPLY LIST. YOU ARE RESPONSIBLE FOR BRINGING ALL SUPPLIES!

## ❖ MAY

SHARE LESSONS IN SMALL GROUPS. HAVE AN EDUCATION COMMITTEE MEMBER IN EACH GROUP



# WHEN IT COMES TO LESSON PLANS

## OVERPLAN!!

- ❖ KIDS MAY KNOW MORE OR LESS THAN YOU THAN YOU THINK
  - PLAN FOR BOTH
  - BE FLEXIBLE
  - BE PREPARED





# LESSON PLAN

1. STATE OBJECTIVE
2. MATERIAL LIST
3. TIMELINE/STEPS
4. EXTRA ACTIVITY OR QUICK GAME



# SUPPLIES FOR YOUR LESSON

- ❖ YOU NEED TO BRING THE SUPPLIES FOR YOUR LESSON
- ❖ DO NOT ASSUME THEY WILL HAVE THEM
- ❖ PACK THEM SMARTLY
- ❖ PLAN ON LEAVING EXTRA SUPPLIES
- ❖ SOME GROUPS BRING A BOOK TO SHARE AND LEAVE IN COUNTRY



# SUPPLY DRIVE

- ❖ GREAT WAY TO GIVE
- ❖ INVOLVE OTHERS!
- ❖ BE SELECTIVE
- ❖ YOU CAN BUY SUPPLIES IN COUNTRY
- ❖ DO NOT LEAVE SUPPLIES IN PACKAGE



WHEN EVERYONE GIVES A LITTLE, A  
LOT WILL BE GAINED!

# HELPFUL HINTS

- \* CHECK WITH TEAM LEADER
- \* TAKE SUPPLIES OUT OF PACKAGING
- \* BE MINDFUL!!
- \* SPREAD THE OPPORTUNITY OF GIVING/SERVICE
- \* DON'T JUST DROP OF SUPPLIES

# SCHEDULING AND PLANNING OPTIONS

- ❖ TEAM LEADER
- ❖ MENTOR
- ❖ ALUM LEADER
- ❖ COMMITTEE MEMBER



THIS WILL BE A CHALLENGE. STAY FLEXIBLE AND POSITIVE!

# DURING LESSON

- ❖ IF POSSIBLE, HAVE A TEACHER AND/OR TRANSLATOR IN CLASS
- ❖ A CAPTAIN CAN WANDER SCHOOL AND BLOW WHISTLE TO ROTATE
- ❖ PLAN ON TEACHING 3-5 LESSONS
- ❖ THERE IS A FLOW CHART ON THE YOUTHLINC WEBSITE

TIP: IDEALLY, AT LEAST TWO MEMBERS OF THE EDUCATION COMMITTEE WILL BE AT THE SCHOOL SITE EACH DAY.

# MOST IMPORTANT!

-HIGH ENERGY

-HIGH EXPECTATIONS

-STAY CALM

-HAVE FUN!



# AFTER LESSON

- ❖ REFLECT ON WHAT YOU LEARNED
- ❖ COMPLETE LESSON PLAN & GIVE TO EDUCATION COMMITTEE
  - WHAT WENT WELL?
  - WHAT WOULD I CHANGE?



TIP: GATHER AND SAVE LESSON PLANS FOR FUTURE REFERENCE

# EXTRA IDEAS

- ❖ BRING A BOOK TO USE AND TO LEAVE
- ❖ OFFER TEACHER TRAINING
- ❖ ORGANIZE SUPPLIES
- ❖ OBSERVE AND LEARN FROM IN-COUNTRY TEACHERS
- ❖ HAVE NAME TAGS
- ❖ USE STORIES



# SO WHAT DO YOU NEED TO DO...?

- ❖ BE PREPARED!
- ❖ OVERPLAN!
- ❖ STICK TO YOUR SCHEDULE!
- ❖ HAVE HIGH ENERGY!
- ❖ BE FLEXIBLE!



# GAMES THAT TEACH ENGLISH

- ❖ COMMON GAMES YOU GREW UP WITH
- ❖ MAKE UP NEW ONES
- ❖ UNO CARDS
- ❖ DICE
- ❖ PUZZLES
- ❖ STRAWS, POPSICLE STICKS, PIPE CLEANERS



# MONDO ART

- ❖ SHARE LIFE THROUGH DRAWING PICTURES
- ❖ COMPILE A BOOK OF ALL COUNTRIES, INCLUDING AMERICA
- ❖ MAY BE DONE THROUGH EDUCATION OR CULTURAL COMMITTEE



www.youthlinec.org/resources/committee



INTERNATIONAL SERVICE | LOCAL SERVICE | REAL LIFE | SCHOLARSHIPS | CAPITAL CAMPAIGN | PROGRAMS

Team Manuals | Committee Resources | Local Service | Forms | U of U Travel Clinic | Big Brothers Big Sisters Utah | Peer to Peer Fundraising | Log In

# COMMITTEE RESOURCES

Business | Community Health | Cultural | Education | Environmental | Vocational



Registration to the Youthlinec Service Year is OPEN NOW!

REGISTER NOW



ANY QUESTIONS?

MEET WITH YOUR COMMITTEE AND MAKE A PLAN

# Thank you!

Lori Nickerson

Phone: (801) 712-8117  
lifesgreat64@gmail.com